

EXACT ENGINEERS

PROPOSED DUAL OCCUPANCY

10 SAURINE STREET, BANKSTOWN

DRAWING INDEX - SEDIMENT AND EROSION PLAN			
Sheet Number	Revision	Date	Sheet Title
S-0.0	A	10/06/25	COVER SHEET
S-0.1	A	10/06/25	GENERAL NOTES - SHEET 1
S-1.1	A	10/06/25	SEDIMENT AND EROSION CONTROL PLAN
S-1.2	A	10/06/25	SEDIMENT AND EROSION CONTROL PLAN - SHEET 2
S-2.1	A	10/06/25	SEDIMENT DETAILS - SHEET 1



EXACT ENGINEERS

COPYRIGHT
ALL RIGHTS RESERVED
THIS DOCUMENT IS THE
PROPERTY OF EXACT ENGINEERS
PTY LTD, THIS PLAN CAN NOT BE
SENT, COPIED OR REPRODUCED
WITHOUT PRIOR PERMISSION OF
EXACT ENGINEERS PTY LTD



PROJECT	REV	ISSUE / REVISION DESCRIPTION	DATE	TITLE	NAME
PROPOSED DUAL OCCUPANCY 10 SAURINE STREET, BANKSTOWN	A	ISSUE FOR APPROVAL	10/06/25	DRAWN	E.N
	-	-	-	CHECKED	Z.C
	-	-	-	SCALE @ A3	N/A
TITLE	-	-	-	JOB No.	SHEET No.
COVER SHEET	-	-	-	JB783	S-0.0
	-	-	-		
CLIENT					
BORIS GRGUREVIC & ASSOCIATES P/L					

GENERAL NOTES:

1. ALL WORKS SHALL BE IN ACCORDANCE WITH B.C.A AND AS3500.3.
2. ALL EXISTING LEVELS TO BE CONFIRMED BY BUILDER PRIOR TO CONSTRUCTION.
3. THE BUILDER SHALL ENSURE THAT THE STORMWATER ENGINEERS DRAWINGS CORRESPOND TO THE ARCHITECTURAL, STRUCTURAL, AND LANDSCAPING DRAWINGS. IF THERE EXISTS ANY DISCREPANCIES BETWEEN THE DRAWINGS, THE BUILDER SHALL REPORT THE DISCREPANCIES TO THE ENGINEER PRIOR TO COMMENCEMENT OF ANY WORKS.
4. PRIOR TO COMMENCING ANY WORKS, THE BUILDER SHALL ENSURE THAT THE INVERT LEVELS OF WHERE THE SITE STORMWATER SYSTEM CONNECTS INTO THE COUNCILS KERB/DRAINAGE SYSTEM MATCHED THE DESIGN LEVELS. ANY DISCREPANCIES SHALL BE REPORTED TO THE DESIGN ENGINEER.
5. THE DRAINAGE CONTRACTOR IS TO LOCATE AND RELOCATE AS NECESSARY ALL SERVICES ON SITE.
6. ALL LEVELS SHALL RELATE TO THE ESTABLISHED BENCH MARK. THIS IS TYPICALLY METRES TO AUSTRALIAN HEIGHT DATUM (AHD).
7. ALL DOWNPIPES TO BE 100MM DIAMETER UNLESS NOTED OTHERWISE.
8. ALL DOWN PIPES TO HAVE LEAF GUARDS.
9. ALL LINES ARE TO BE 100MM DIAMETER uPVC AT A MINIMUM 1.0% SLOPE UNLESS NOTED OTHERWISE. LINES ARE TO BE SEWER-GRADE AND SEALED.
10. ALL PIPES TO HAVE MINIMUM 150MM COVER IF LOCATED WITHIN PROPERTY.
11. ALL THE CLEANING EYES (OR INSPECTION EYES) FOR THE UNDERGROUND PIPES HAVE TO BE TAKEN UP TO THE FINISHED GROUND LEVEL FOR EASY IDENTIFICATION AND MAINTENANCE PURPOSES.
12. ALL SUB-SOIL DRAINAGE SHALL BE OF A MINIMUM 100MM DIAMETER AND SHALL BE PROVIDED WITH A FILTER SOCK. THE SUBSOIL DRAINAGE SHALL BE INSTALLED IN ACCORDANCE WITH DETAILS TO BE PROVIDED BY THE LANDSCAPE ARCHITECT OR STORMWATER ENGINEER.
13. ALL RETAINING WALLS SHALL BE CONSTRUCTED COMPLETELY WITHIN THE PROPERTY BOUNDARY LIMITS TO DETAILS PREPARED BY THE STRUCTURAL ENGINEER. WALLS FORMING THE ON-SITE DETENTION SYSTEM SHALL BE OF MASONARY/BRICK/CONCRETE CONSTRUCTION AND WATER TIGHT.
14. ALL MULCHING TO BE USED WITHIN THE AREA DESIGNATED AS ON-SITE DETENTION STORAGE SHALL BE OF A NON-FLOTABLE MATERIAL SUCH AS DECORATIVE RIVER GRAVEL. PINE PARK MULCHING SHALL NOT BE USED WITHIN THE DETENTION STORAGE AREA.
15. ALL DRAINAGE WORKS ARE TO AVOID TREE ROOTS. ROOT BARRIER TO BE INSTALLED ADJACENT TO TREE ZONES WHERE DRAINAGE MAY BE AT RISK.
16. ALL WORK WITHIN COUNCIL RESERVE TO BE INSPECTED BY COUNCIL PRIOR TO CONSTRUCTION.
17. COUNCIL'S ISSUED FOOTWAY DESIGN LEVELS TO BE INCORPORATED INTO THE FINISHED LEVELS ONCE ISSUED BY COUNCIL.

RAINWATER TANKS:

1. RAINWATER TANK, DRAINED ROOF AREAS AND REUSE PLUMBING TO COMPLY WITH BASIX REQUIREMENTS AND CERTIFICATE.
2. ADEQUATE SCREENING TO PREVENT MOSQUITO BREEDING AND ENTRY OF ANIMAL OR FLOATING MATTER.
3. A 'FIRST FLUSH' DIVERSION TO REMOVE ROOF CONTAMINANTS MUST BE PROVIDED.
4. TANKS TO BE PUMPED TO TOP-UP FROM THE POTABLE WATER SUPPLY DURING DRY PERIOD WHEN THE TANK IS 80% EMPTY.
5. PUMP TO BE SUITABLY SOUNDPROOFED.
6. A SIGN IS TO BE INSTALLED NEAR THE RAINWATER TANK HIGHLIGHTING "NOT FOR HUMAN CONSUMPTION".

SEDIMENT & EROSION CONTROL:

1. PLANS ARE MINIMUM REQUIREMENTS AND ARE TO BE USED AS A GUIDE ONLY. EXACT MEASURES USED SHALL BE DETERMINED ON SITE IN CONJUNCTION WITH PROGRAM OF CONTRACTORS WORKS.
2. IMMEDIATELY FOLLOWING SETTING OUT OF THE WORKS, BUT PRIOR TO COMMENCEMENT OF ANY CLEARING OR EARTHWORKS, THE CONTRACTOR AND SUPERINTENDENT SHALL WALK THE SITE TO NOMINATE THE LOCATIONS AND TYPES OF SEDIMENT AND EROSION CONTROL MEASURE TO BE ADOPTED. THESE MEASURES SHALL BE IMPLEMENTED PRIOR TO ANY CLEARING OR EARTHWORKS AND MAINTAINED UNTIL THE WORKS ARE COMPLETED AND NO LONGER POSE AN EROSION HAZARD, UNLESS OTHERWISE APPROVED BY THE SUPERINTENDENT.
3. IMMEDIATELY FOLLOWING SETTING OUT OF THE WORKS, BUT PRIOR TO COMMENCEMENT OF ANY CLEARING OR EARTHWORKS, THE CONTRACTOR AND SUPERINTENDENT SHALL WALK THE SITE TO IDENTIFY AND MARK TREES WHICH ARE TO BE PRESERVED. NOTWITHSTANDING THE ABOVE, THE CONTRACTOR SHALL TAKE ALL REASONABLE PRECAUTIONS TO MINIMISE DISTURBANCE TO EXISTING VEGETATION AND GROUND COVER OUTSIDE THE MINIMUM AREAS REQUIRED TO COMPLETE THE WORKS AND SHALL BE RESPONSIBLE FOR RECTIFICATION, AT ITS OWN COST, OF ANY DISTURBANCE BEYOND THOSE AREAS.
4. PROVIDE GULLY GRATE INLET SEDIMENT TRAPS AT ALL GULLY PITS.
5. PROVIDE SILT FENCING ALONG PROPERTY LINE AS DIRECTED BY SUPERINTENDENT.
6. ADDITIONAL CONTROL DEVICES TO BE PLACED WHERE DIRECTED BY THE PRINCIPLE.
7. ALTERNATIVE DESIGNS TO BE APPROVED BY SUPERINTENDENT PRIOR TO CONSTRUCTION.
8. WASH DOWN/RUMBLE AREA TO BE CONSTRUCTED WITH PROVISIONS RESTRICTING ALL SILT AND TRAFFICKED DEBRIS FROM ENTERING THE STORMWATER SYSTEM.
9. NO WORK OR STOCKPILING OF MATERIALS TO BE PLACED OUTSIDE OF SITE WORK BOUNDARY.
10. APPROPRIATE EROSION AND SEDIMENT CONTROLS TO BE USED TO PROTECT STOCKPILES AND MAINTAINED THROUGHOUT CONSTRUCTION.
11. IT IS THE CONTRACTORS RESPONSIBILITY TO TAKE DUE CARE OF NATURAL VEGETATION. NO CLEARING IS TO BE UNDERTAKEN WITHOUT PRIOR APPROVAL FROM THE SUPERINTENDENT.
12. TO AVOID DISTURBANCE TO EXISTING TREES, EARTHWORKS WILL BE MODIFIED AS DIRECTED ON SITE BY THE SUPERINTENDENT.

SEDIMENT FENCE:

1. FILTER CLOTH TO BE FASTENED SECURELY TO POSTS WITH GALVANISED WIRE TIES, STAPLES OR ATTACHMENT BELTS.
2. WHEN TWO SECTIONS OF FILTER CLOTH ADJOIN EACH OTHER THEY SHALL BE OVERLAPPED BY 150MM AND FOLDED.
3. POSTS SHALL NOT BE SPACED MORE THAN 3.0 METRES APART.
4. FOR EXTRA STRENGTH TO SILT FENCE, WOVEN WIRE (14MM GAUGE, 150MM MESH SPACING) TO BE FASTENED SECURELY BETWEEN FILTER CLOTH AND POSTS BY WIRE TIES OR STAPLES
5. INSPECTIONS SHALL BE PROVIDED ON A REGULAR BASIS, SPECIALLY AFTER RAINFALL AND EXCESSIVE SILT DEPOSITS REMOVED WHEN "BULGES" DEVELOP IN SILT FENCE SEDIMENT FENCES SHALL BE CONSTRUCTED WITH SEDIMENT TRAPS AND EMERGENCY SPILLWAYS AT SPACINGS NO GREATER THAN 40M ON FLAT TERRAIN DECREASING TO 20M SPACINGS ON STEEP TERRAIN
 - ALL WORK TO BE IN ACCORDANCE WITH AS3500.3.1 AND AS3500.3.2
 - NOTIFY ENGINEER OF ANY DISCREPANCIES ON SITE
 - DIAL BEFORE YOU DIG. PRIOR TO COMMENCING WORK.
 - SILT ARRESTOR/ GRATED INLET PITS 450X450 U.N.O
 - ALL WORK IN ACCORDANCE WITH THE LOCAL GOVERNMENT ACT. COUNCILS STANDARD SPECIFICATION AND CODES AND TO THE SATISFACTION OF COUNCILS SUPERVISING OFFICER.
 - THIS PLAN TO BE READ IN CONJUNCTION WITH PLANS PREPARED BY THE ARCHITECTS AND STRUCTURAL ENGINEERS PLANS.
 - INSTALL TEMPORARY SEDIMENT BARRIERS AROUND ALL INLET PITS TO DETAIL UNTIL SURROUNDING AREAS ARE PAVED OR GRASSED.
 - CONTRACTOR IS TO VERIFY THE LOCATION AND LEVEL OF ALL EXISTING SERVICES PRIOR TO COMMENCEMENT OF EXCAVATION FOR DRAINAGE.
 - ALL PITS TO BE BENCH TO HALF PIPE SECTION AND TO HAVE GALVANISED STEEL GRATES AND SURROUNDS.
 - PIPE GRADES SHOWN ARE INDICATIVE MINIMUM.
 - PIPES ARE TO BE LAID TO I.L. LEVELS INDICATED AT PITS.
 - ALL STORMWATER TO CONNECT TO EXISTING STORMWATER MAIN, LOCATION TO BE CONFIRMED ONSITE

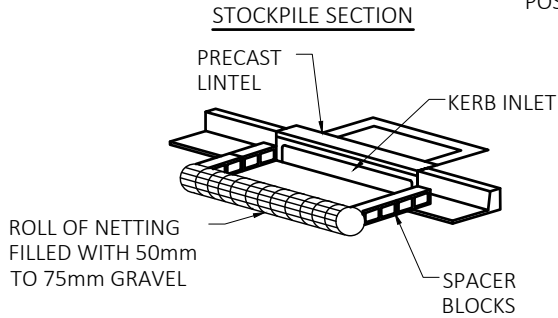
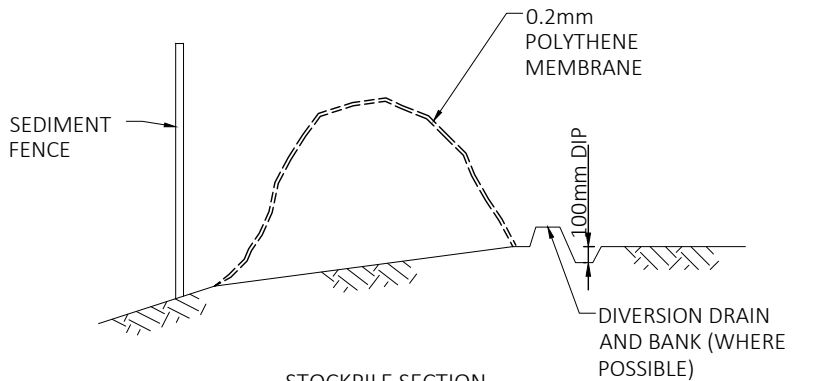

KERB INLET PROTECTION DETAIL

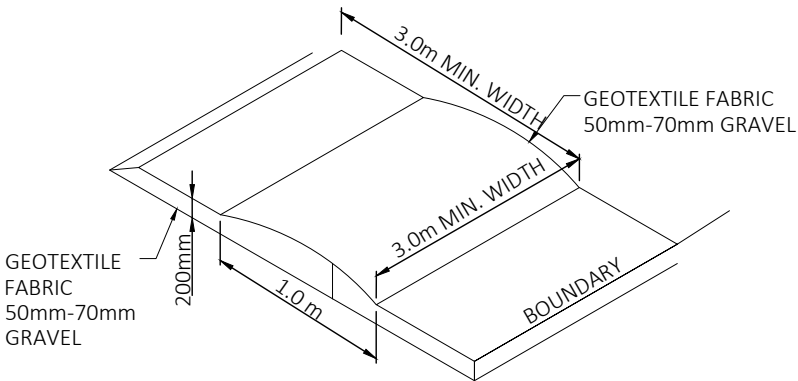

TEMPORARY CONSTRUCTION

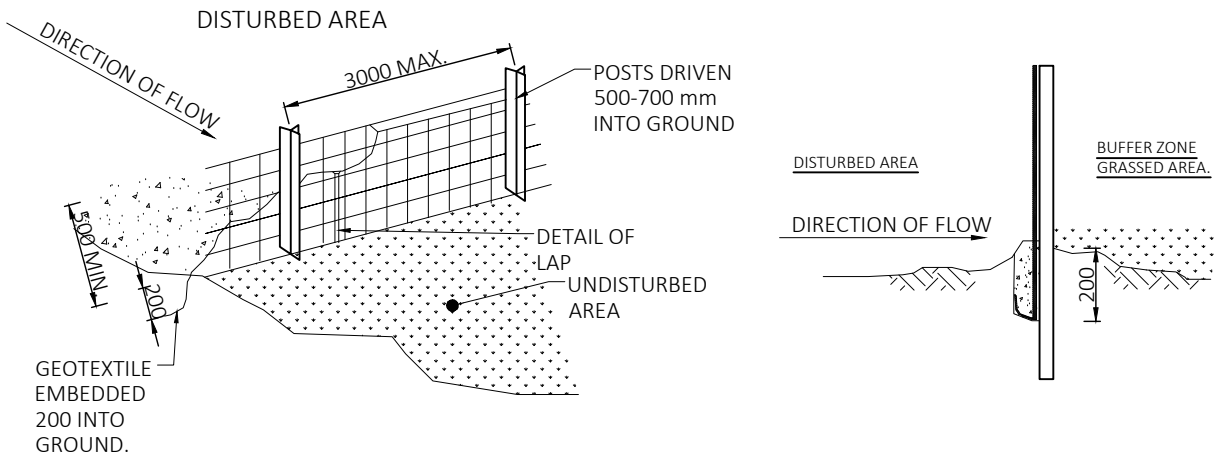

SEDIMENT FENCE DETAIL



COPYRIGHT
ALL RIGHTS RESERVED
THIS DOCUMENT IS THE
PROPERTY OF EXACT ENGINEERS
PTY LTD, THIS PLAN CAN NOT BE
SENT, COPIED OR REPRODUCED
WITHOUT PRIOR PERMISSION OF
EXACT ENGINEERS PTY LTD



PROJECT	REV	ISSUE / REVISION DESCRIPTION	DATE	TITLE	NAME
PROPOSED DUAL OCCUPANCY 10 SAURINE STREET,BANKSTOWN	A	ISSUE FOR APPROVAL	10/06/25	DRAWN	E.N
	-	-	-		
	-	-	-	CHECKED	Z.C
	-	-	-	SCALE @ A3	N/A
	-	-	-	JOB No.	SHEET No.
TITLE GENERAL NOTES - SHEET 1	-	-	-	JB783	S-0.1
	-	-	-		
CLIENT BORIS GRGUREVIC & ASSOCIATES P/L					

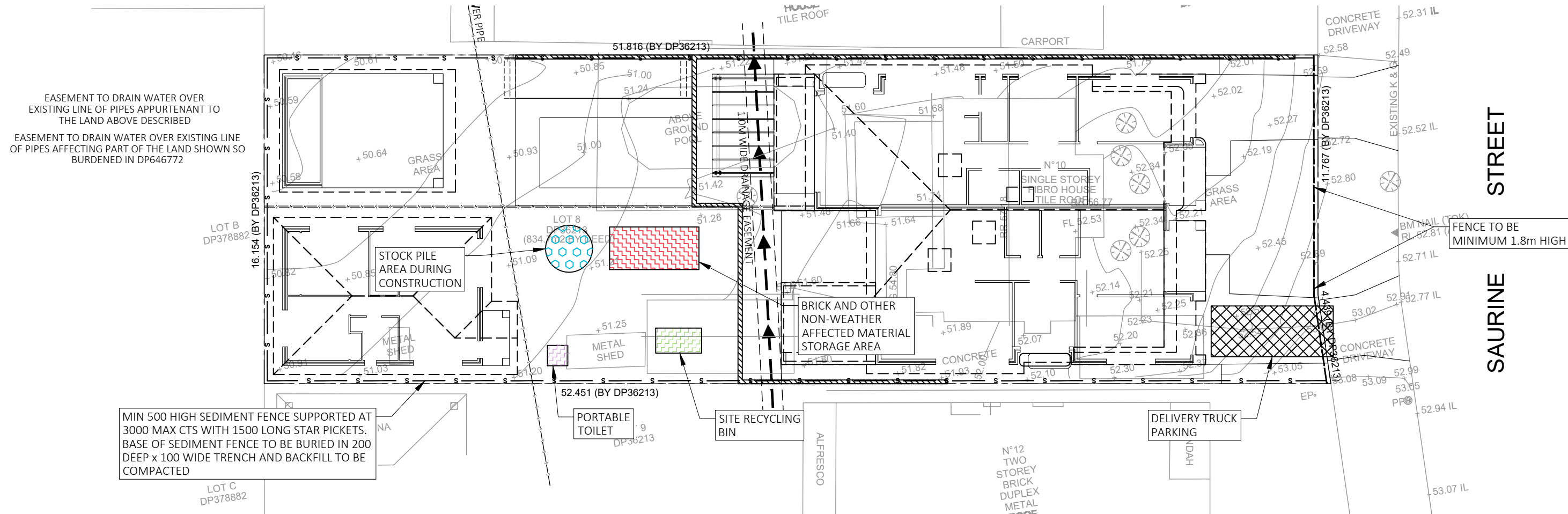

SEDIMENT AND EROSION CONTROL PLAN

SYMBOLS

- s — s — SILT FENCE
- - - - - WIRE MESH FENCE

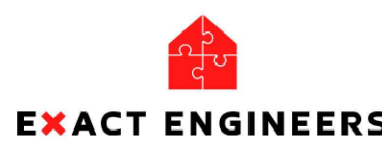

COPYRIGHT
ALL RIGHTS RESERVED
THIS DOCUMENT IS THE
PROPERTY OF EXACT ENGINEERS
PTY LTD, THIS PLAN CAN NOT BE
SENT, COPIED OR REPRODUCED
WITHOUT PRIOR PERMISSION OF
EXACT ENGINEERS PTY LTD



PROJECT	REV	ISSUE / REVISION DESCRIPTION	DATE	TITLE	NAME
PROPOSED DUAL OCCUPANCY 10 SAURINE STREET, BANKSTOWN	A	ISSUE FOR APPROVAL	10/06/25	DRAWN	E.N
	-	-	-	CHECKED	Z.C
	-	-	-	SCALE @ A3	1:200
TITLE	SEDIMENT AND EROSION CONTROL PLAN				
CLIENT	BORIS GRGUREVIC & ASSOCIATES P/L				
				JOB No.	SHEET No.
				JB783	S-1.1

EROSION CONTROL NOTES



- 1. ALL EROSION & SEDIMENT CONTROL MEASURES ARE TO BE INSTALLED AND MAINTAINED IN ACCORDANCE WITH 'MANAGING URBAN STORMWATER, 3RD EDITION' PRODUCED BY THE NSW DEPARTMENT OF HOUSING AS WELL AS SOILS AND CONSTRUCTION (2004)
 - 2. ALL EROSION AND SILTATION CONTROL DEVICES ARE TO BE PLACED PRIOR TO THE COMMENCEMENT OF ANY CONSTRUCTION AND REMOVED REGULARLY DURING CONSTRUCTION
 - 3. ALL TREES ARE TO BE PRESERVED UNLESS INDICATED OTHERWISE ON THE ARCHITECT'S OR LANDSCAPE ARCHITECT'S DRAWINGS. EXISTING GRASS COVER SHALL BE MAINTAINED EXCEPT IN AREAS CLEARED FOR BUILDINGS, PAVEMENTS ETC- CONTRACTOR TO MINIMISE DISTURBED AREAS.
 - 4. INSTALL TEMPORARY SEDIMENT BARRIERS TO ALL INLET PITS LIKELY TO COLLECT SILT LADDEN WATER
 - 5. NOT WITHSTANDING DETAILS SHOWN, IT IS THE CONTRACTORS SOLE RESPONSIBILITY TO ENSURE THAT ALL SITE ACTIVITIES COMPLY WITH THE REQUIREMENTS OF THE CLEAN WATERS ACT.
 - 6. ALL DISTURBED AREAS AND STOCKPILES TO BE STABILISED WITHIN 14 DAYS. ALL STOCKPILES TO BE CLEAR FROM DRAINS, GUTERS AND FOOTPATHS.
 - 7. TOPSOIL TO BE STRIPPED, STOCKPILED AND RE-SPREAD ON COMPLETION OF EARTHWORKS. NONE TO BE REMOVED.
 - 8. NO DISTURBANCE OF SITE PERMITTED OTHER THAN IMMEDIATE AREA OF THE WORKS.
 - 9. DRAINAGE IS TO BE CONNECTED TO STORMWATER SYSTEM AS SOON AS POSSIBLE.
- NON-COMPLIANCE MAY RESULT IN A \$1500 FINE

SEDIMENT FENCE

- F1 FILTER CLOTH TO BE FASTENED SECURELY TO POSTS WITH GALVANISED WIRE TIES, STAPLES OR ATTACHMENT BELTS.
- F2 WHEN TWO SECTIONS OF FILTER CLOTH ADJOIN EACH OTHER THEY SHALL BE OVERLAPPED BY 150MM AND FOLDED.
- F3 POSTS SHALL NOT BE SPACED MORE THAN 3.0 METRES APART.
- F4 FOR EXTRA STRENGTH TO SILT FENCE, WOVEN WIRE (14MM GAUGE, 150MM MESH SPACING) TO BE FASTENED SECURELY BETWEEN FILTER CLOTH AND POSTS BY WIRE TIES OR STAPLES
- F5 INSPECTIONS SHALL BE PROVIDED ON A REGULAR BASIS, SPECIALLY AFTER RAINFALL AND EXCESSIVE SILT DEPOSITS REMOVED WHEN "BULGES" DEVELOP IN SILT FENCE
SEDIMENT FENCES SHALL BE CONSTRUCTED WITH SEDIMENT TRAPS AND EMERGENCY SPILLWAYS AT SPACINGS NO GREATER THAN 40M ON FLAT TERRAIN DECREASING TO 20M SPACINGS ON STEEP TERRAIN

NOTES

- S1 PLANS ARE MINIMUM REQUIREMENTS AND ARE TO BE USED AS A GUIDE ONLY. EXACT MEASURES USED SHALL BE DETERMINED ON SITE IN CONJUNCTION WITH PROGRAM OF CONTRACTORS WORKS.
- S2 IMMEDIATELY FOLLOWING SETTING OUT OF THE WORKS, BUT PRIOR TO COMMENCEMENT OF ANY CLEARING OR EARTHWORKS, THE CONTRACTOR AND SUPERINTENDENT SHALL WALK THE SITE TO NOMINATE THE LOCATIONS AND TYPES OF SEDIMENT AND EROSION CONTROL MEASURE TO BE ADOPTED. THESE MEASURES SHALL BE IMPLEMENTED PRIOR TO ANY CLEARING OR EARTHWORKS AND MAINTAINED UNTIL THE WORKS ARE COMPLETED AND NO LONGER POSE AN EROSION HAZARD, UNLESS OTHERWISE APPROVED BY THE SUPERINTENDENT.
- S3 IMMEDIATELY FOLLOWING SETTING OUT OF THE WORKS, BUT PRIOR TO COMMENCEMENT OF ANY CLEARING OR EARTHWORKS, THE CONTRACTOR AND SUPERINTENDENT SHALL WALK THE SITE TO IDENTIFY AND MARK TREES WHICH ARE TO BE PRESERVED. NOTWITHSTANDING THE ABOVE, THE CONTRACTOR SHALL TAKE ALL REASONABLE PRECAUTIONS TO MINIMISE DISTURBANCE TO EXISTING VEGETATION AND GROUND COVER OUTSIDE THE MINIMUM AREAS REQUIRED TO COMPLETE THE WORKS AND SHALL BE RESPONSIBLE FOR RECTIFICATION, AT ITS OWN COST, OF ANY DISTURBANCE BEYOND THOSE AREAS.
- S4 PROVIDE GULLY GRATE INLET SEDIMENT TRAPS AT ALL GULLY PITS.
- S5 PROVIDE SILT FENCING ALONG PROPERTY LINE AS DIRECTED BY SUPERINTENDENT.
- S6 ADDITIONAL CONTROL DEVICES TO BE PLACED WHERE DIRECTED BY THE PRINCIPLE.
- S7 ALTERNATIVE DESIGNS TO BE APPROVED BY SUPERINTENDENT PRIOR TO CONSTRUCTION.
- S8 WASH DOWN/RUMBLE AREA TO BE CONSTRUCTED WITH PROVISIONS RESTRICTING ALL SILT AND TRAFFICKED DEBRIS FROM ENTERING THE STORMWATER SYSTEM.
- S9 NO WORK OR STOCKPILING OF MATERIALS TO BE PLACED OUTSIDE OF SITE WORK BOUNDARY.
- S10 APPROPRIATE EROSION AND SEDIMENT CONTROLS TO BE USED TO PROTECT STOCKPILES AND MAINTAINED THROUGHOUT CONSTRUCTION.
- S11 IT IS THE CONTRACTORS RESPONSIBILITY TO TAKE DUE CARE OF NATURAL VEGETATION. NO CLEARING IS TO BE UNDERTAKEN WITHOUT PRIOR APPROVAL FROM THE SUPERINTENDENT.
- S12 TO AVOID DISTURBANCE TO EXISTING TREES, EARTHWORKS WILL BE MODIFIED AS DIRECTED ON SITE BY THE SUPERINTENDENT.

<div></div> <div>EXACT ENGINEERS</div>	<div><div>COPYRIGHT ALL RIGHTS RESERVED THIS DOCUMENT IS THE PROPERTY OF EXACT ENGINEERS PTY LTD, THIS PLAN CAN NOT BE SENT, COPIED OR REPRODUCED WITHOUT PRIOR PERMISSION OF EXACT ENGINEERS PTY LTD</div><div></div></div>	PROJECT	PROPOSED DUAL OCCUPANCY 10 SAURINE STREET,BANKSTOWN	REV	ISSUE / REVISION DESCRIPTION	DATE	TITLE	NAME
				A	ISSUE FOR APPROVAL	10/06/25	DRAWN	E.N
				-	-	-		
				-	-	-	CHECKED	Z.C
				-	-	-	SCALE @ A3	N/A
				-	-	-	JOB No.	SHEET No.
				-	-	-	JB783	S-1.2
				-	-	-		
TITLE		SEDIMENT AND EROSION CONTROL PLAN - SHEET 2						
CLIENT		BORIS GRGUREVIC & ASSOCIATES P/L						

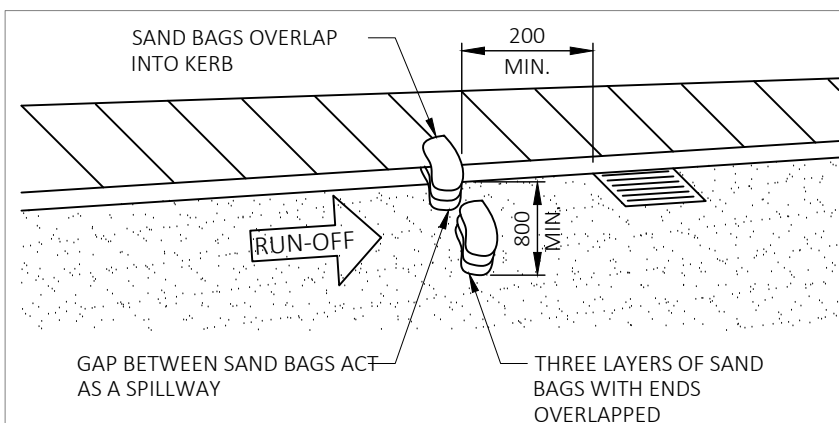

SANDBAG KERB INLET SEDIMENT TRAP

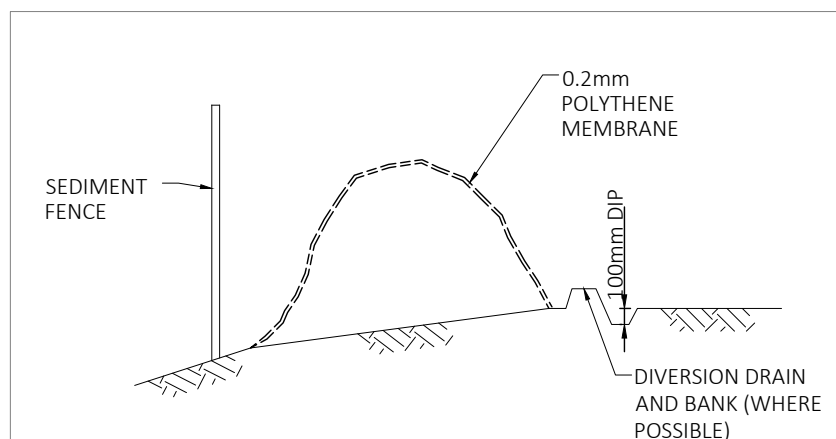

SOIL STOCK PILE

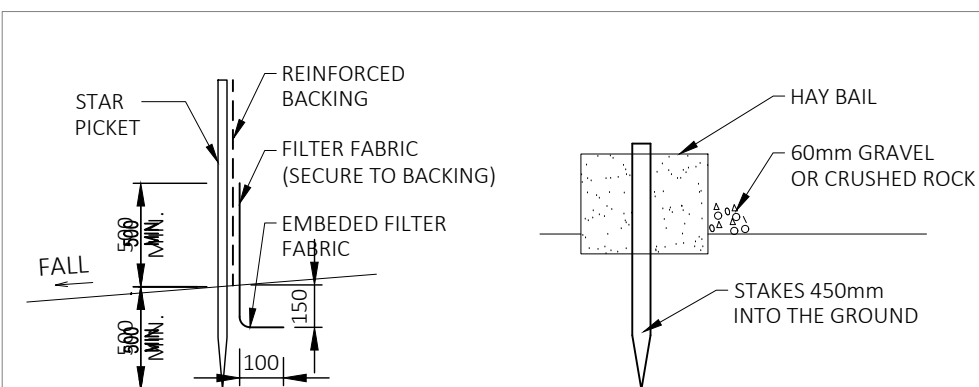

SILT FENCE DETAIL

HAY BAIL DETAIL

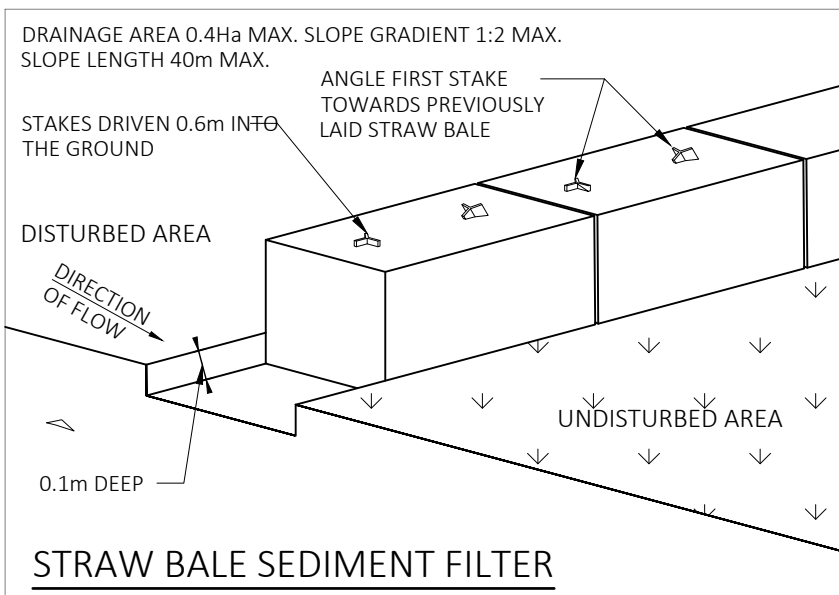

STRAW BALE SEDIMENT FILTER

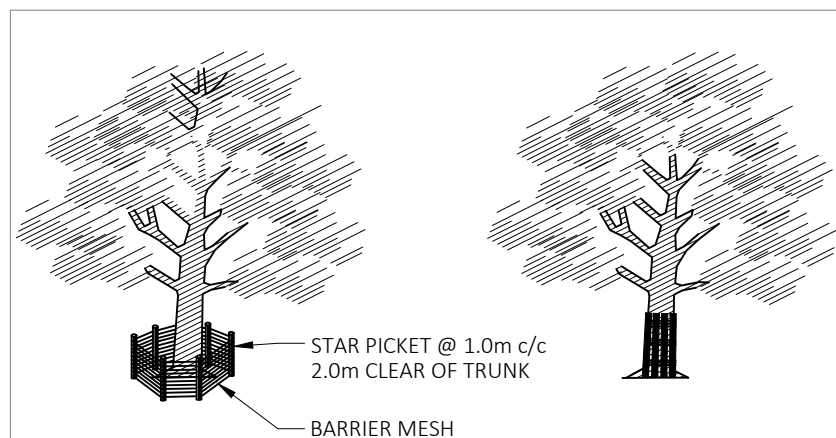

TREE PROTECTION DETAIL

MINIMUM TREE PROTECTION

TREE PROTECTION DETAIL

NOTES THIS DRAWING

1. ALL DOCUMENTS WILL BE SUBMITTED COMPLY WITH SOILS AND CONSTRUCTION (2004) (BLUEBOOK)
2. ALL SEDIMENT CONTROL MEASURES ARE TO BE IN PLACE.
3. INSTALLATION OF SILT FENCING, SEDIMENTATION BARRIERS AROUND DRAINS.
4. FENCING IS TO BE 1.8m(min) HEIGHT, PLACED AROUND THE SITE UNTIL THE WORK IS COMPLETE.
5. CONTRACTOR WILL CONDUCT REGULAR STREET SWEEPS ALONG THE ACCESS ROUTE TO ENSURE THE ROADS ADJACENT TO THE SITE ENTRANCES ARE KEPT CLEAN OF ANY DIRT AND DEBRIS.
6. REGULAR ENVIRONMENTAL INSPECTIONS WILL BE CARRIED OUT BY CONTRACTOR'S PERSONNEL TO ENSURE COMPLIANCE WITH THIS PLAN.

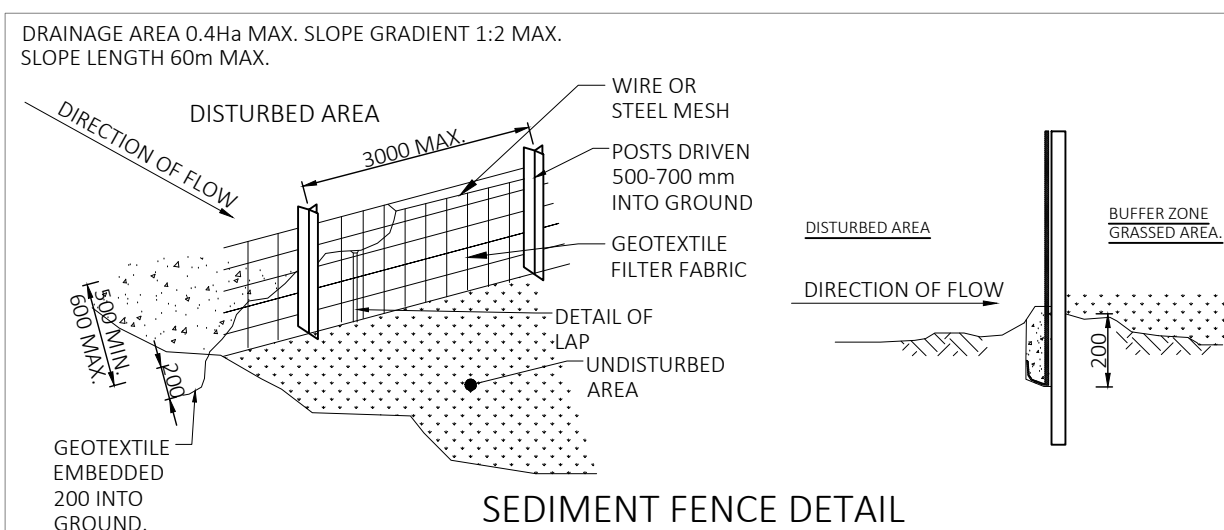

SEDIMENT FENCE DETAIL

PROJECT	REV	ISSUE / REVISION DESCRIPTION	DATE	TITLE	NAME
PROPOSED DUAL OCCUPANCY 10 SAURINE STREET, BANKSTOWN	A	ISSUE FOR APPROVAL	10/06/25	DRAWN	E.N
	-	-	-	-	-
	-	-	-	-	-
TITLE	SEDIMENT DETAILS - SHEET 1				
CLIENT	-	-	-	CHECKED	Z.C
	-	-	-	SCALE @ A3	1:20
	-	-	-	JOB No.	SHEET No.
BORIS GRGUREVIC & ASSOCIATES P/L		-	-	JB783	S-2.1
		-	-	-	-